



July 2024

Please feel free to share this with your colleagues.

2024 PreConference Program is Now Available!

Click the Image Below



2024 LATM Conference Registration is Open!

LIMITED OFFER

REGISTER EARLY TO SAVE MONEY!

SPECIAL OFFER

SAVE \$50

EARLY BIRD REGISTRATION:
Postmark your check or P.O. or pay your registration online no later than September 20, 2024 and save \$50 off the full registration rate. With the conference registration online payment option, it's now easier to get your early bird payment submitted!

SAVE \$25

PRE-REGISTRATION:
October 4, 2024 is the postmark date for checks and P.O.s or online payments for the pre-registration discount of \$25 off the full registration rate.

<https://lamath.org/conference2024>

**Reserve Your Hotel Room NOW to Receive the
Conference Rate – Limited Availability**

**CONFERENCE HOTEL
INFORMATION**

**THE
CROWNE PLAZA
EXECUTIVE CENTER**

4228 CONSTITUTION AVENUE
BATON ROUGE, LA 70808

**RATE: \$114/NIGHT
PLUS TAX**

TO MAKE RESERVATIONS:
CALL 1-225-925-2244
OR VISIT THE LINK BELOW.

<https://www.crownebaton.com>

GROUP CODE: TOM



Now Accepting Proposals for Concurrent Sessions

WE NEED YOU!

ACCEPTING PROPOSALS FOR CONCURRENT SESSIONS



Proposals for 50-minute concurrent sessions to be held on Monday, October 21st and/or Tuesday, October 22nd are now being accepted. Proposals must be submitted via the online form by August 16, 2024. The Lead Presenter and co-presenter(s) listed in the proposal must be registered for the conference. Registration should be completed by the Early Bird Deadline.

To complete submission form:

https://docs.google.com/forms/d/e/1FAIpQLSd_hRF_ooLmBjJPwTmCe7T_oEZMI7Y4ymzkEWwTfEqMJ5Bg5A/viewform

If there are any concerns or questions about this process, please contact

Mandy Boudwin or Jessica Hunter at:

ScienceandMathEducators@gmail.com.



<https://lamath.org/conference2024>

Commercial and Non-Profit Vendors are Invited to Exhibit

EXHIBITORS

LATM invites commercial and non-profit vendors to exhibit at the 2024 LATM Conference.

[Commercial Exhibitor Information](#)

[Non-profit Exhibitor Information](#)

Exhibitors are welcome to submit a concurrent session proposal through [the proposal submission page](#). The submission deadline is Friday, August 16, 2024. Presenters will have to make their own arrangements for any presentation equipment needs.

If we can be of assistance, please contact the Exhibits co-chairs at: LaTeachersMath@gmail.com

<https://lamath.org/conference 2024>

LATM Travel Grant Proposals Due September 6



LATM TRAVEL GRANTS

The Louisiana Association of Teachers of Mathematics is awarding up to \$5000 in travel grants with ten (10) grants awarded for up to \$500 to offset the expense of attending the 2024 LATM Math Conference at the Crowne Plaza in Baton Rouge on October 21-22, 2024. The money can be used to cover conference registration, lodging, meals, parking, and/or travel not covered by other funding sources. Grant applicants will be notified of their status September 18, 2024.

The money will be awarded at the conclusion of the conference. Two types of grants are offered: attendees and presenters.

Applicants must be LATM members before applying. Join for FREE. Visit: <https://lamath.org/Membership.htm>

Submissions that do not meet the requirements or provide false information will be disqualified.

For the grant application visit: <http://lamath.org/travelgrants/>

Applications must be postmarked or received no later than 11:59p.m., September 6, 2024.

Send application packet to:
Beth Smith, 711 Comanche Trail, West Monroe, LA 71291 or
latmtravelgrants@gmail.com.

Questions may be emailed to Beth Smith at
latmtravelgrants@gmail.com.

<https://lamath.org/conference2024>



QSM
QUALITY SCIENCE & MATH GRANT

INFO & ELIGIBILITY

QSM Grants should focus on implementing a specific project such as a lesson, unit, or module in the classroom and they must demonstrate how the project will enhance the quality of instruction provided to the students. Proposals are scored and ranked by a panel of reviewers.

- Grants up to \$1,000 for PK-2nd grade teachers, \$1,500 for 3rd-5th grade teachers, and \$2,000 for 6th-12th grade teachers.
- Funds are to be used for instructional materials and equipment.
- Applicants must be full-time classroom teachers assigned to teach science, mathematics, or STEM courses/subjects in a PK-12 public education program.
- Public charter schools and laboratory schools teachers are eligible*.

WORKSHOP DATES

From 6:30-8:00pm:

- WEDNESDAY -
JULY 17
- WEDNESDAY -
AUGUST 14



OVERVIEW

- The Quality Science and Mathematics (QSM) Grant Program awards grants up to \$2,000 to Louisiana PK-12 public school teachers for purchasing non-consumable materials and equipment for standards-based, effective, innovative, and high-quality mathematics, science and STEM course instruction.
- Qualifying applicants demonstrate how grant materials would enhance the quality of instruction for traditional students enrolled in mathematics, science or STEM classes during the normal school day. *After-school, Talented & Gifted, and Special Education (SPED) programs are **NOT** eligible.



QSM

CONTACT:

Ali Wolfe

qsminfo@lsu.edu

lsu.edu/qsm

Louisiana Association of Teachers of Mathematics
Presents

Math is our Jam

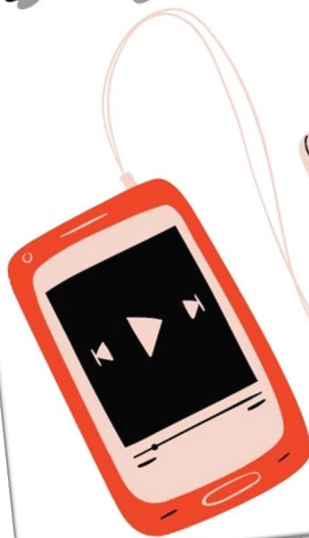

Math Conference
October 21 and 22
Crowne Plaza
Baton Rouge, La

LATM Membership Is Now FREE!

If You Are Not A Member, JOIN!!

Share with your colleagues! **Louisiana Association of Teachers of Mathematics** membership is now complimentary for math educators and future math educators. Visit our [membership page](#) to join. Current members do not need to re-apply.

LATM Executive Council

**Sommer Anderson-Picou
President**

Jefferson Parish Schools
sapicou@yahoo.com

**Mandy Boudwin
President-Elect**

Zearn
mandy.boudwin@gmail.com

**Devan Bailey-McQuain
Vice President - Elementary**

Lafayette Parish Schools
dlbaileymcquain@lpssonline.com

**Christen Timmins
Vice President - Secondary**

nsgre6713@hotmail.com

**Leann Vinson
Secretary**

St. Tammany Parish Public Schools
leann.vinson@stpsb.org

**Trisha Fos
Treasurer**

LSU Lab School
tfos1@lsu.edu

**Jessica Hunter
Parliamentarian**

Open Up Resources
jmh442@gmail.com

**Beth Smith
Membership Chairman**

Neville High School
bethsmith1124@gmail.com

**Jean May-Brett
Presidential Awards Coordinator**

Retired
jam05@bellsouth.net

**Jamie Hebert
LDE Representative**

Louisiana Department of Education
jamie.hebert2@la.gov

**Elizabeth Smith
To the Point Newsletter Editor**

Neville High School
bethsmith1124@gmail.com

Vacant

Communications Coordinator

**Lon Smith
Web Site Editor**

University of Louisiana at Monroe
latmwebmaster@gmail.com

**Claudia Suazo
Region 1 Representative**

Jefferson Parish Schools
suazocb@yahoo.com

**Lori Fanning
Region 2 Representative**

LSU Lab School
lorifanning@lsu.edu

**Nicole Naquin
Region 3 Representative**

St. James Parish Schools
nicnaq@gmail.com

**Lori Gerard
Region 4 Representative**

Lafayette Parish Schools
lagerard@lpssonline.com

**Katherine Gertz
Region 5 Representative**

EK Key Elementary
katherinegertz@yahoo.com

**Jamar Ferguson
Region 6 Representative**

Rapides Parish Schools
jamar.ferguson@rpsb.us

**Torri Palms-Moore
Region 7 Representative**

Caddo Parish Schools
tpalms-moore@caddoschools.org

**Maggie Acree
Region 8 Representative**

Ouachita Parish Schools
maggieacree@gmail.com

**Christine Hypolite
Representative At-Large**

University of Holy Cross in New Orleans
chypolite@uhcno.edu

**Charles James
Representative At-Large**

Curriculum Associates
cjam83@gmail.com

Follow us:

